

## Help for Nursing Home, Assisted Living Residents

A new way that Montgomery Hospice cares for patients in extended care facilities improves comfort for people who reside in those institutions.

Since 1981, Montgomery Hospice's core Hospice at Home service has comforted patients living in extended care facilities (ECFs). Commonly called nursing homes, ECFs include skilled nursing facilities, continuing care retirement communities, assisted living facilities and group homes.

Montgomery Hospice's recent innovation is to organize Hospice at Home caregivers with experience working in facilities into a specialized Facilities Team. Nurses, nursing aides, social workers, volunteers, grief counselors, a chaplain and a doctor comprise the team.

The Facilities Team works hand-in-hand with employees of nursing homes, resulting in valuable support for terminally ill residents, their families and even nursing home staff.

### COMBINED CARE

Montgomery County is home to excellent nursing homes whose employees do a good job caring for residents.

Terminally ill people living in facilities tend to have multiple health problems that require extra time and attention. The Montgomery Hospice Facilities Team brings extra "hands and eyes" to those patients, improving their quality of life.

The Facilities Team enhances, but can never replace, the vital care that our nursing home partners provide. Cooperation is key, and working together yields the best combinations of care.

### VOLUNTEER & BEREAVEMENT SUPPORT

The volunteers and bereavement counselors on the Facilities Team have no counterparts at facilities. That means the Montgomery Hospice volunteers and grief counselors provide services nursing homes typically don't.

For example, Montgomery Hospice volunteers are trained as companions and caregivers for terminally ill patients. Some volunteers give soothing hand massages to nursing home residents. Others, called 11th Hour Volunteers, are trained to be with patients nearing death. They help ensure that patients don't die alone.

Helping family members cope with grief is typically not part of a nursing home's service, but it is part of Montgomery Hospice's mission. Montgomery Hospice provides free counseling to families of hospice patients for more than a year after a



## Hits for Hospice

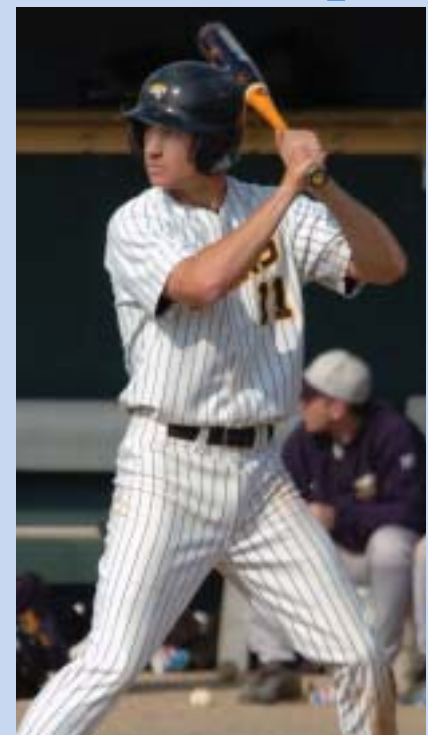

A father and son's bond through baseball inspired a new way to support local hospice care. See Page 3.

patient's death. This care helps loved ones members adjust to loss.

### ACCESS & COMMUNICATION

Hospice care is a right, that people are entitled to, usually through Medicare, Medicaid and private insurance.

The availability of the Montgomery Hospice Facilities Team ensures that residents of extended care facilities can

continued on page 2

The Facilities Team: (First row left to right) Volunteer Coordinator Rachel Altemus, Dr. Cindy Williams, Team Manager Blanche Ventura, Nurse Deena Rumford, Bereavement Care Director Elaine Tiller. Second row: Social worker Adell Blankenbaker, Nurse Anne Street, Social Worker Tina Adler, Chaplain Gary Fink, Nurse Nancy Krause, Professional Liaison Kathy Menold.



## From Ann's Office *A Double Dose of Good News*

Two recent developments show these are exciting, encouraging times for people in Montgomery County who care about quality of life through all stages of living.

### **FACILITIES TEAM CREATED**

Few advances in local end-of-life care have the potential to help as many people as Montgomery Hospice's new Facilities Team. (See *Help for Nursing Home, Assisted Living Residents*, Page 1.)

Up to 5,000 county residents live in nursing homes and assisted living facilities, and more facilities are under construction.

The warm reception the Facilities Team has received from our partners at extended care facilities and from the public shows that the Facilities Team is an idea whose time has come.

When she authorized her staff to partner with our Facilities Team, the administrator of a nursing home in Rockville said, "I commend you for devoting a team to facilities. Finally, somebody realizes that care in facilities is different than care in private homes."

At an assisted living center where Montgomery Hospice cares for all the patients on a floor, the wife of a hospice

continued from page 1

access hospice in ways that fit how and where they live.

Members of the Facilities Team know insurance regulations and other rules governing care inside facilities. That makes them effective partners for nursing home employees.

The Facilities Team's consistent presence in nursing homes builds cohesion and communication, further improving patient care.

### **HELP FOR CAREGIVERS**

The Facilities Team does more than partner

patient praised the Facilities Team when she told another resident's wife, "Your husband needs to be in hospice, too."

The Facilities team is hospice at its best: versatile, collaborative and meeting patients where they are. These traits will serve the community well in the future.

### **DOCTORS CERTIFIED**

In February, the doctors who oversee the care of Montgomery Hospice patients earned the highest distinction available in the hospice field, certification by the American Academy of Hospice and Palliative Medicine (AAHPM).

Certification is a sign that Dr. Cindy Williams and Dr. Genevieve Wroblewski are trained to the highest, latest standards in comfort care.

Both doctors were distinct even before they became certified because they work as full-time hospice specialists. (Most hospices use part-time, contract doctors.)

Certification raises Dr. Williams and Dr. Wroblewski to an elite, pioneering level. Of the roughly 18,000 doctors in

with nursing home staff as colleagues in caring. The team also supports nursing home staff as recipients of hospice comfort.

Specifically, Montgomery Hospice grief counselors help staff at extended care facilities cope with the cumulative losses they experience.

Nursing home employees are with patients in their most intimate moments and grow close to residents. When residents die, the employees grieve, even as they must continue caring for others.

"We support our colleagues' emotional



*Double Distinction: Dr. Genevieve Wroblewski and Dr. Cindy Williams are full-time hospice specialists and hold their field's highest credential.*

Maryland, fewer than 50 were certified in palliative care when Drs. Wroblewski and Williams took their exams in December.

Montgomery Hospice is a reflection of the community we serve. Everyone who cares about local end-of-life care can take pride that a Facilities Team and two certified physicians are working every day to give dying patients and families the best possible quality of life.

Ann Mitchell, MPH  
President & CEO

needs the same way we do with families," says Facilities Team manager Blanche Ventura. "Hospice cares for the patient and family as a unit. Caregivers at facilities are the extended family, the next layer of loved ones."

Montgomery Hospice is here to ease the burdens of grief for anyone in Montgomery County, so comforting our nursing home colleagues is a natural fit.

Counseling nursing home staff ultimately serves patients, too: By helping staff at facilities cope with grief, we help them be resilient and engaged caregivers.

# Hits For Hospice

A FUNDRAISER BY HANS FALKENHAN AND THE TOWSON UNIVERSITY BASEBALL TEAM



Hans Falkenhan is a senior on the Towson University baseball team. He was 15 when he lost his father, Frank Falkenhan III, to cancer. Montgomery Hospice supported Hans and his family through the final phase of his dad's life. Frank died at Casey House.

*Frank Falkenhan III, 1947-2000* Hans and Frank had a strong connection through baseball. Hans says that for the past six years, he has persevered with his loss, but has struggled to do something positive with his grief and show his appreciation to Montgomery Hospice.

For his final season at Towson, Hans has developed *Hits for Hospice* as a way to raise money for the hospice. The team has rallied behind Hans' cause. The team is asking family, friends and fans to make a financial pledge to Montgomery Hospice for each hit the team records this season. (In 2006, the Towson Tigers had 557 hits.)

In anticipation of your pledge, the Tiger baseball team thanks you for your support of *Hits for Hospice!*



Hans Falkenhan



## HITS FOR HOSPICE PLEDGE FORM



Name \_\_\_\_\_

Address \_\_\_\_\_

Phone Number \_\_\_\_\_

Return completed pledge form to:  
Montgomery Hospice Foundation  
1355 Piccard Drive, Suite 100  
Rockville, MD 20850

Or pledge online: [www.montgomeryhospice.org/baseball](http://www.montgomeryhospice.org/baseball)

I Pledge  
5¢ 10¢ 25¢ 50¢ \$1 per hit  
not to exceed \$ \_\_\_\_\_ total for the season.  
Pledges are tax-deductible and accepted until May 17, 2007.

# Wills and Goodwill

*Montgomery Hospice receives little public funding, but its partnership with dedicated state employees helps grieving people in ways money can't buy.*

The Register of Wills (ROW) is the state agency that makes sure property passes to heirs legally and as deceased people intended.

Soon after Joe Griffin was elected Register of Wills in 1998, he began teaching his staff that serving grieving people who come to the Montgomery County courthouse to process wills and estates could be more than just a job.

Griffin noticed that hospice workers “seem to enjoy what they do. Even though it’s difficult work, it’s fulfilling. That’s what I wanted Register of Wills staff to feel,” he says.

## UNDERSTANDING GRIEF

In 2001, at Griffin’s invitation, Montgomery Hospice bereavement counselors spent a day training the Register of Wills’ 37 employees how to understand and interact with the thousands of people who come to the ROW office each year to process estates.

The training alerted ROW managers that some employees have experienced losses that make it hard for them to work on certain cases. Knowing who is unsuited to handle estates involving the death of a child, for example, helps managers keep the office running smoothly.

A key lesson for staff from the initial training and several refresher courses: Grieving people are often angry, but they’re angry over their loss. Knowing that visitors’ ire isn’t really about the Register of Wills helps staff deflect and defuse tense situations.

## MONTHLY VOLUNTEER VISITS

After the initial training, ROW employees said they’d help Montgomery Hospice however they could, “especially since hospice trained the staff for free,” recalls Griffin.

Once a month for the past five years, a vanload of Register of Wills employees has come to Montgomery Hospice’s Rockville offices to prepare mailings that hospice bereavement counselors send grieving people throughout the community. Different ROW employees come each month, and almost 100% volunteer at some point each year.

The volunteers stuff thousands of envelopes with helpful articles about grief. They also mail flyers alerting bereaved people about the free grief counseling Montgomery Hospice offers. In addition, ROW staff display and distribute the flyers at the Rockville courthouse.

Last year, Montgomery Hospice counseled more than 4,800 grieving people. That number would have been far lower if the Register of Wills staff had not helped spread the word that counseling is here for any local resident.

## COMPASSION, NOT PAPER

Ultimately, the monthly visits to Montgomery Hospice remind ROW staff that compassion, not paperwork, is the heart of their service.

For a staff that processes hundreds of thousands of documents each year, it’s tempting to see each death as another pile of forms.

Hearing stories from hospice counselors about love and loss reminds ROW employees that there’s a story behind each estate.

ROW staff know from their hospice training that people grieve at their own pace. That means some visitors will not be ready to complete all the needed paperwork on a particular visit. When that happens, ROW staff set aside the documents and listen sympathetically as visitors describe what their loved ones meant to them.



Once a month for five years, volunteers from the Register of Wills have helped Montgomery Hospice mail thousands of notices about grief and grief counseling to bereaved people. The volunteers’ work helps reduce suffering in the community.

“I can’t imagine the Register of Wills not interacting with hospice,” says Dylan Rawls, public information officer at ROW. “It’s essential to what we do. We can direct people to hospice grief counseling, and hospice teaches us to be compassionate.”

Griffin views his office’s relationship with Montgomery Hospice as a model of what government and nonprofit groups can accomplish together. “It’s a wonderful partnership that saves the state money because I don’t have to pay people to train the staff about grief. The office runs better and the service to the public is better because staff have this understanding of what people are going through,” says Griffin.

# Thank you, Gala Sponsors!

## **BENEFACTOR**

Chevy Chase Bank  
Chevy Chase Land Company  
Oppenheimer & Company/  
Kluttz-Sturtevant Group  
Pettit Family Charitable Foundation  
Shady Grove Adventist Hospital

## **CONTRIBUTOR**

Abramson Family Foundation  
Ike and Catherine Leggett  
Linowes and Blocher, LLP/Bob and Dee Metz  
Janet and Paul Nolan  
Provident Bank  
Robert A. Pumphrey Funeral Homes  
Jim and Carol Trawick Foundation  
Wiley Rein, LLP

## **PATRON**

Dembo, Jones, Healy,  
Pennington & Marshall, P.C.  
Stephen P. and Colleen A. Joseph, M.D.  
Richard and Karen Schaeffer  
Barbara and Dave Warner

## **ENTERTAINMENT**

Julie W. Davis and John R. Metz

## **2007 CORPORATE PARTNERS**

### **GOLD**

DaimlerChrysler

### **SILVER**

Community Hematology-Oncology  
Practitioners  
Family & Nursing Care

# A Gala Night for Charity Care

On March 9, almost 200 hospice friends dined and danced the night away at Montgomery Hospice's 19th *Celebration of Life!* Gala. Proceeds from the event will help Montgomery Hospice continue caring for all county residents regardless of their ability to pay.

A highlight of the evening was the announcement that guests Mr. and Mrs. Sami Totah have donated 2.3 acres of land beside Casey House. The Totahs' kind donation gives Montgomery Hospice important flexibility in planning future services.

Montgomery Hospice Board Secretary Stephen Joseph and his wife, Dr. Colleen Joseph, co-chaired the Gala, which was held at the Bethesda North Marriott Hotel & Conference Center.



Special guests Annie Totah (L) and Sami Totah (seated), joined by Montgomery Hospice Foundation Vice President Maureen Dimont, Gala co-chairs Stephen and Dr. Colleen Joseph and Montgomery Hospice CEO Ann Mitchell. The Totahs generously donated land beside Casey House



Mark Shriver (L), Special Assistant to the County Executive Chuck Short and former Montgomery Hospice board member Catherine Leggett share a laugh.



# Julian Weinfeld Memorial Golf Tournament

*May 18, 2007*

**12:00 – 6:00 PM**

**UNIVERSITY OF MARYLAND GOLF COURSE  
COLLEGE PARK, MD**

We are honored that the family of former patient Julian Weinfeld is organizing a golf tournament for the third year in a row to help Montgomery Hospice.

Proceeds benefit Montgomery Hospice.

For information, contact Gary Weinfeld at 410 897 0167.

# tree of lights 2006

Joan Adamowicz	John H. Brunk	Donald L. Daughters	Consuelo Garcia	Helen Hudson	Jennie Leibman
Dora Allen	Ash Bullard	Esther Betty Davis	Delia V. Garcia	Welbie S. Hudson	Francis T. Lenahan
Dorothy Allen	Enrique Buquna	Edward Lumpkin Davis, Sr.	Gladys L. Garoufes	William E. Hudson	Leo Levenbook
John Allen	Virginia Burdette	Stewart Davison	Millard M. Gartrell	Chris Hughes	Eva Levin
John Randolph Allen	Lola Cook Burdick	Donald S. Dawson	John Gazella	Arthur W. Hummel	Helen F. Lewis
Mary E. Allen	Rose Matilda Buric	Zoe De Fonzo	Edward Geibel	Hans Hummel	Robert Lewis, Jr.
Nathan Alperstein	Kathleen Burson	Muriel Ivy DeAngelis	Elizabeth Gelsleichter	Ruth Hurley	Mary Frances Lichter
George R. Altemus	Edward H. Busi	Luis DeCelis	Charles Gendron	Herbert S. Hyatt	Marc Lipsitz
Ramon Alvarado	Patricia K. Busi	Alene Delbridge	Catherine Gerardi	Jerry H. Hyatt	James Norman Little
Joseph G. Anastasi	Kathryn Louise Bussard	James and Josephine DeMairo	Jerry Gerardi	David J. Hyndman	Victor Lopez
David E. Anderson	Martha L. Bussard	John DeMairo	Carl L. Gerhold	Martha Hyndman	Enriqueta B. de Lopez-Rivera
Timoleon T. Andreadis	Florence Bussey	Leona Demuth	Carolyn K. Gerhold	Dr. Charles D. Hyson	William L. Losaw
Janice L. Andrew	Carleton Butler	James E. Denny	Ray E. Ghion	Clarence Edward Ingram	Annette Lowenthal
William R. Andrew	Casey Elizabeth Butler	Anthony DeStefano	Raymond Ghion	Francis R. Isbell	Rose Lublin
Elmer and Florence Andrews	Betty Buttles	Katherine M. Detre, M.D., Dr. P.H.	Charles T. Gillespie	Gordon C. Jackson	Roman Lucyk
Jeanne Andrews	Thomas J. Canning	William Devine, Jr.	Marilyn J. Glovinsky	Mija Jakobowski	Charles Ludwig
Harry Aoyagi	Dr. William Carlile	Paul Diduca	Reine Golman	Rovilla Jamieson	Camille Lundell
O'Brien Atkinson III	Louis John 'Jack' Carlson	Charles DiPace	Floyd D. Gooding, Sr.	Kenneth A. Jenkins	Jewell & Walter Lundell
Aunt Nellie	Mauro Carrera	Joan McDonald DiPlacido	Nikolajs Gravitis	Dr. Emery A. Johnson	Don Mac Gillivray
Sissy Ayres	Richard & Pat Carter	Dorothy Dix	Natale Greco	Linda Johnson	Dr. William M. MacDonald
Natasha Bacchus-Magee	Pia Case	Robert F. Dolan	Lionel Greenbaum	Linda K. Johnson	Lucille C. Major
Kira Badamo	Patrick J. Cassidy	Ron Doman	Jeanne Greenlaw	Mr. & Mrs. Robert Johnson	John Mancini
Ali Bahhar	Noel Cathey, Jr.	Marguerite & Tom Donnelly	Michael H. Griffin	Nebraska Johnson	Mary R. Mancini
Bob Bailey	Henson T. Cauffiel	Carolyn Doyle	Ruth Gross	William & Linda Johnson	Delbert 'Bud' Mann
Dr. Elemer Bako	Frances Bedell Chacos	John 'Jack' Duchesne	Cordelia Gruesbeck	Janet Johnston	Everett M. Manning
Thelma L. Ball	B. Wayne Chamblee	Marlene DuFour	Robert A. Gubisch	Deceased of the Johnston Family	Gina Mary Manning
Dot Banagan	George C. Chapin	Ann Dunlap	Teresa Guido	Dr. Stephen Jones	Vera James Manning
Melvin R. Banks	James C. Chapin	Lynda Jean Dunn	Lubove Gulis	Donald F. Jordan	Annette Bono Maple
Maria Luisa Barker	Eleanor C. Cheezum	Sarah Lynn Simon DuPre	Dianne H. Gurley	Russell C. Jordan	Magdalene Marceau
Elizabeth Barlow	Thomas C. Chidsey	Leo J. Eger	Gertrude Gutmann	Lynn Kanaskie	William C. Marceau
Thomas B. Barrett	Lawrence Chinnery	Stephen Eisen	Joseph Gutmann	Eleanor P. Karpe	Michael Markovich
Margaret Bartel	Irene Chomo	Donald Emel	Joan M. Hadley	Sol F. Karpe	Janis Marler
Diane Bartkow	Marilyn Chu	Joan M. Emery	Daniel J. Hafrey	E. Kevin Kasunic	Bruce I. Martin
Walter J. Bartkow	David Civali	Martha England	Emma Hagetorn	Isadore and Rose Katzen	Gordon Martin
Cynthia Bates	Mr. & Mrs. John Clark	Thelma M. Engle	Charles Hailey	Marjorie Katzenberger	Harold T. Martin
June Batt	Michael L. Cleffi	Gilda Evans	Jo Anne E. Hall	Jeffrey P. Kavolius, M.D.	Heather Martin
Walter S. Bauerband	Grace D. Clem	Phyllis Fallon	Quentin 'John' S. Hall	Ann Keenan	Agueda Martinez
Mary S. Beatty	Catherine Clifford	Anthony Fanos	John Richard Hansen	Thavee Keetachiva	Elinor Maruyama
Michael Beauregard	Pat & Bob Cochrane	Mary A. Fanos	George W. Harms	Julius J. Kessler	Masao Maruyama
Clifford Bell	Deanne Coffin	Jack Fanshel	Valerie B. Harris	Howard & Ruth Kettl	Jenny May
Sixta Roberto Bell	David P. Coffin, Jr.	Theresa A. Farmer	Henry Harris, Jr.	Charlie Kilczewski	Helen Mayall
Elvera H. Bennett	Homer Coker	Karen Feldman	Grace Marshall Hart	Chester W. Kirk	Robert & Regina Mayer
Ruth Benson	Maurice J. Coleman	Dorothy Fenneman	James L. Hartzell	Helmut J. Knoll	Walter McAdams
Thomas E. Benson	Claudia M. Colleli	Bert Field	Samuel M. Hastings	Katherine H. Knox	Cynthia McAlister
Charles Bergmann	Mary Collier	John Anthony Finelli	Daniel L. Hayes	Weldon R. Knox	Elizabeth Cox McAndrews
Richard W. Bergmann	Cynthia Collins	Maria Giuseppe Finelli	Victor & Fortunee Hazan	Albin B. Kocalski	Paul Francis McArdle
Janet Gail Bernero	Joseph Colvin	Philip F. Finelli, Sr.	Norma Heffle	James S. Koiner	Paul F. McArdle, Jr.
Rita Beuchert	Eugene F. Combs	Michael F. Finnerty	Goldie T. Heinbuch	Lucy Komarinski	James J. McAuliffe
Louise Bialek	Brenda T. Conigland	Helen S. Fiorentino	Luis Andres 'Kiki' Hernandez	Ruth Hineman Kopas	William David McCampbell, Sr.
H. Matthew Bills	Josephine Cook	Oral Joseph Fisher	Enongene Hierle	Frances Koso	Davis B. McCarrn
Maurice D. Birkholz	Roland O. and Dorothy E. Cooley	Pauline Fisher	Jeanne Hill	Abraham Kramer	John F. McCarran
Ann Bobys	Charles Garrett Cooley, Jr.	Maurice Foley	Lawrence Hite	Arnold H. Kravette	Margaret McCarthy
H. Barrett Bock	Susan Ellen Cooper	John E. Ford	Richard Hixson	Mr. & Mrs. William Kreh	Martin McCarthy
Durwood L. Boeglen	George H. Cornell	John D. Ford	Frank Hoffa	Barbara Susan Kreisberg	Phyllis and 'Mac' McClelland
Margaret H. Boeglen	Leif Cox	Clyde D. Frame	Sheri Hogan	Jeanette Kreisberg	Willie McCrae
Mary Lou Bohmann	Mavis Cox	Ann L. Frazier	Elizabeth Holden	William Grant Kreuzburg	Stephen 'Boojay' McDaniel
Carl S. Bokman, Sr.	Helen G. Crabill	Randy Frazier	Ruth and Robert Holland	Jerry E. Kroutil, III	Margaret McHugh
Thea 'Tillie' Boone	Joseph P. Creamer	Katy & Gil Frey	Hal L. Hollister	Frederick J. Kull	Thomas McKearney
Joyce Bossi	Clara Cristofano	Alvin Fried	David P. Holt	Karen F. Lagnese	Maxine M. McKenney
Louise C. Boteler	Barbara D. Crosby	Milton Friedman	Stephen Holtzman	Diane Larke	William L. McKimmie
Linda Bowen	Joanne S. Culler	Dr. Kofi Frimpong	Everett M. Hopkins	Maka Larsen-Basse	Ruth McMahan
Charles Brandes	Hollis Cullingworth	Ella F. Fuller	Katherine Hopkins	Warren A. Lasko	Stanley McMahan
Theodora Lola Brandy	Jonathan W. Cummings	Harry M. Fuller	Lurana Horn	Margaret Lauderdale	Michael C. Mettrione
Dottie Bratt	Fredric M. Cunningham	Robert E. Fuller	Marjorie Horton	Rosalyn Laventhal	Aida Michaelis
Martha and Walter Brautigam	Leroy Curley	Joseph M. Gaffney	Kermit C. Houston	Jonney Lawrence	Eugenia W. Miller
Marjorie Lisner Bridges	Reta S. Curry	Florence W. Gaither	Wilson Howes	Glen Leach	Martin Miller
Amelia D. Brown	Charles Henry Curtiss	Daniel Gaither, Sr.	Michael Howes, Jr.	Mary L. Leckey	Martin H. Miller
Andrew H. Brown	Elizabeth H. Cushman	Walter N. Gallagher	Michael Howes, Sr.	Mei King Tam Lee	Rose E. Miller
Glen Brown	Marie D'Agostino	Julius Gallo	Paul Huard	Fred & Faye Lehler	Arthur J. Mitchell
Joseph L. Brown	Mary Ellen Daisey	Richard M. Gallo	RADM Lester E. Hubbell	Fay Lehrer	Joseph Michael Mitchell
Sylvia Pope Brown	Helen & William Darling	Rachel Marie Ganbin	Janet Hudacko	Frederick Lehrer	William E. Mitchell
James K. Bruce					W. Robert Moccia

Over 300 area residents attended the annual Tree of Lights ceremony and reception at Brookside Gardens in Wheaton on December 5. Local families memorialized loved ones by buying lights on the tree.



Earlybirds get prime seats.

Music adds to the festivities.

Hospice staff greet families.

Kyle, Josie and Kari Rudgers light the tree.

The tree, as seen from afar.

- |                             |                                |                               |                             |                            |                           |
|-----------------------------|--------------------------------|-------------------------------|-----------------------------|----------------------------|---------------------------|
| Irene G. Moffett            | Elizabeth Padgett              | Billy Reddick                 | Robert K. Schaefer, Sr.     | Paul H. Sterling, Sr.      | C. Leslie Walleigh        |
| Larry Monnier               | Oscar Palini                   | Ruth Reddick                  | Samuel A. Schechter, DDS    | Charles G. Stine           | John J. Walsh             |
| Dorothy L. Moore            | Tiara Palmer                   | Upton Reed                    | Gertrude Schiller           | John Gilbert Stine         | Katherine Romney Warner   |
| Frank G. Moore              | Ross Pancoast                  | Paige Perry Reeser            | Jerome Schiller             | Nellie I. Stine            | John Watson               |
| Robert J. Moore             | Helen Pappas                   | Ralph Reeser                  | Joseph Merritt Schoppelrei  | Stephen Strach             | Reva Watson               |
| Sherry Ragan Morehouse      | Virginia Pappas                | Guenter H. Reif               | Irving Schwartz, DDS        | Maria Suba                 | Jacquelin Stine Watts     |
| Florence Moretti            | Donna Parker                   | Homer L. Reighard, M.D.       | Viola & A. B. Scott         | Loris L. Suite             | Eva C. Welch              |
| Victor N. Moretti, Jr.      | Eugene R. Parkin               | Frank M. Reilly               | Teresa Scullen              | Leone S. Sullivan          | Frank James Welch         |
| Carroll 'Bud' Morgan        | Bill Parkinson                 | J.G. Reilly, DDS              | Madonna A. Seebach          | Margaret 'Margie' Sullivan | Frederick Werner          |
| Dr. John Moseman            | Frances Parks                  | Curtis H. Reinhold            | Carl F. Seiler              | Melvin Sullivan            | Anne Warner West          |
| Stanley G. Mouser           | Mary Lynne Parsons             | Margaret Reynolds             | Rena Seliger                | Gretel Sunzenauer          | Mary Wetmore              |
| John Mulliken               | Cephas T. Patch                | William L. Reynolds           | Lillian Sexton              | Josef Sunzenauer           | Glenn B. Weyandt          |
| Dorothy S. Murphy           | Chana Patrician                | R. Blair Richards, Jr.        | Inaxi M. Shah               | Charles Sures              | Honey H. Weyandt, CRNA    |
| George Brian Murphy         | Helen S. Pearson               | David Riddell                 | Linda Butler Shaw           | Floy Sutton                | Riccard Whalen            |
| James Murphy                | Augusta Pearson & Joan Barreau | Robert L. Riddle              | Peggy Shearer               | Tom Suzuki                 | Mr. & Mrs. C. B. Wharen   |
| Henry M. Musser             | Benito T. Perez                | Al Roberts                    | Charles Sheffield           | Spurgeon Swinson           | Ralph C. Wharen           |
| Don Myers                   | Prospero R. Perrone            | Mr. and Mrs. Edward Robichaud | Todd W. Shenkyr             | Paul Takacs                | Alfred L. White           |
| Steve Nachman               | Billy Peyton                   | Bertha 'Lib' Robinson         | Lois M. Shields             | William 'Bill' Tate        | Carolyn White             |
| DeeDee Napoli               | Caroline Phelan                | Eleanor Roessler              | Willy Shifflett             | Evelyn L. Tatham           | Marjorie Whitten          |
| Joseph Napoli               | Richard M. Philbin             | Paul Roney, Sr.               | Steven F. Shubin            | Mary Taylor                | Mary F. Wieseman          |
| Joseph "Tony" Nardelli, Jr. | Colin H. Pierson               | Edgar & Sonia Rosen           | Nelson F. Sievering, Jr.    | Wanda Tebinka              | Edward L. Wilburn         |
| Marguerite Nathan           | Samuele Pistacchio             | Gladys C. Roser               | May C. Simon                | Alexander L. Teramani      | Harry Wilensky            |
| Andrew 'Drew' Nealley       | Benjamin Pitsenbarger          | Harry Ross                    | Sherry Singer's mom         | Vera E. Terlau             | Nellie Wilensky           |
| Robert E. Nelson            | Bruce Pitsenbarger             | Robert G. Rothwell            | Don Skinker                 | Branden Thompson           | Loretta M. Williams       |
| Ron Nelson                  | Sidney Ploeckelmann            | Harold Rowe                   | Victor Slaviero             | H.W. 'Bill' Thurlow        | Ralph Williams            |
| Patricia C. Nessul          | Doris Jean Post Poinsett       | Cathleen Mary Rudgers         | Dr. Muriel Sloan            | Florence Todd              | Ruby Marshall Williams    |
| Richard J. Nessul           | Carolyn G. Poole               | Martha Ruliffson              | Lucy Smedira                | Albert L. Trent, Sr.       | Willis Wilson             |
| Richard D. Neyhart          | Kathleen Norris Pope           | Harry L. Rundell              | Barbara de M. Smith         | Stephen Triantis           | Gordon Winchester         |
| Debra R. Nichols            | Marie D. Porreco               | O. T. Russell                 | Irene Smith                 | James T. Trumbo            | Elizabeth French Wissman  |
| Brittany R. Nolan           | Claire L. Porter               | John J. Ryan, Jr.             | John David Smith            | Vivian Tuerk               | Barbara K. Wood           |
| Joseph A. Nolan             | Gayle Powell                   | Thomas James Rynders          | Katherine F. Smith          | O.B. Turner                | Mabel V. Woodburn         |
| Loretta Nolan               | Luman Precourt                 | William C. Sabin              | Marjory Custis Smith        | Anita 'Diane' Turnquest    | Michael Woodring          |
| Caroline M. Nye             | Nicholas Preftakes             | Bettie J. Sabo                | Elizabeth 'Betsy' S. Smoley | Jeremiah Valliant          | Barbara S. Woodward       |
| John J. O'Connor            | Jane Prichard                  | Benedict C. Salamandra        | John Joseph Smyth           | Louise R. Valliant         | Robert 'Bobby' Wooldridge |
| Ann Marie O'Donnell         | Angelo Salvatore Puglise       | Suzanne Weil Samuel           | Raymond Solecki             | Jay Van Zoeren             | Rebecca Wright De La Pena |
| George W. Ogg               | Julia 'Sheila' Randall         | Charles Samuel, Jr.           | Henry Solomon               | Wallace E. Velander        | Ching Hsien Yeh           |
| Laurie Brown Oliver         | Sheila Randall                 | Daphne 'Dee' Sandin           | Mildred H. Solomon          | Laxmi Vira                 | John M. Yoklavich         |
| John C. Olson               | J. Buckminster Ranney          | Dean Santantonio              | Louise Stalter              | Carroll C. Volchko         | Kam-Shui Yung Gabey       |
| Lloyd E. O'Meara            | Robert Rapp                    | Philip Sapir                  | Dorothy R. Steffens         | Michael Von Kaenel         | Marcela J. Zegada         |
| Robert N. O'Neal            | Vergil Rearick                 | Tony Scarnati                 | Jerome Steffens             | Kevin Wade                 |                           |
| Mary 'Betty' Ottes          | Evelyn J. Redcay               |                               | Victor Stello, Jr.          | Anthony J. 'Tony' Walker   |                           |

## in honor of...

- |                                 |                      |                       |                             |                        |                                  |
|---------------------------------|----------------------|-----------------------|-----------------------------|------------------------|----------------------------------|
| Andrea's Grandmother            | Father Kevin Daly    | John Haight           | Pauline Lipsitz             | Andrew Phelan          | Walling Family                   |
| Dr. Shamin Bacchus              | Donald Dillon, MD    | Jeff Hamilton         | Blanca Maria Lopez-Bustillo | The Rider Family       | Claudia, Donald and Peter Warner |
| Kalsha Bell                     | Ron Doman            | The Harvey Family     | Donald Mahony               | Betty Roszkowski       | Roy L. Wilson                    |
| Daphne Binns                    | Donohoe Family       | Victoria V. Johnson   | Mary K. May                 | Denise Saxman          | Diane A. Wright                  |
| Madeline Buttles                | Donald Eccard        | Dan Joseph            | Patricia McDonald           | Phillip Sedwick        | George Skip Zelaya               |
| Stephen Buttles                 | Marvin Fisher        | Ethyl Joseph          | Jean Midgette               | Virginia Seils         |                                  |
| Casey House Residents and Staff | Flory Family         | Lori Kaplan           | Marcelo Montes DeOca        | Pat and Dave Stedman   |                                  |
| Casey House Staff               | Connie Gall          | Mary Kidd             | Scott and Eugene Muir       | Teg Tegler             |                                  |
| Lynn R. Cheezum                 | Edith A. Gartrell    | Frederick W. Lawrence | The Neuenschwandens         | Elaine Tiller          |                                  |
| Carlton Crouch                  | Joseph and Ruth Gold | Marie Lech            | Greg Perrell                | John & Mariana Uhrlaub |                                  |
|                                 | Edward T. Griffin    | Walter N. Lewis       | Chris Phelan and            | Julio Von Muhlenbrock  |                                  |

# Memorial and Honorary Gifts

## in memory of...

Susan Z. Abell	Mr. and Mrs. Malcolm Brickhouse	Donald L. Daughters	Sidney Glassman	Cheryl Illigasch	Fay Lehrer
Adrienne Elizabeth Abernethy	Marjorie Lisner Bridges	Rev. George E. Davis, Sr.	Arthur Glickman	Ann E. Irvine	Frederick Lehrer
Ian Adams	Angela Briefs	Sara M. de Cadena	Edward Goldberg	Reed Irvine	Jennie Leibman
Joan Ahrens	Dorothy Broderick	Betty Deneos	Sadye Goldberg	Dorothy Lee Israel	Perry Lester
Mary Elizabeth Allen	Eleanor Brown	James E. Denny	Bernard Joseph Golfer	Paul H. Jackson	Barbara Lettes
George R. Altemus	Richard Brown	Albert J. Dessureau	Reine Golman	Mary Josephine Cox Jansons	Helen F. Lewis
Elsie Altman	Benjamin H. Bruckner	Rhoda M. Deyak	Barbara J. Gordon	Iris Jenkins	John C. Lewis
Joan K. Anderson	Enrique Buguna	Charles DiPace	Dr. Everett Gordon	Edward A. Johnson	Doris Lindstrom
Janice L. Andrew	Catherine Burdette	Ron Doman	Evelyn L. Gramley	Emery A. Johnson	Joan M. Lintner
Jeanne Andrews	Lola Cook Burdick	Evelyn Dossey	Rose Greenbaum	Jane S. Johnson	Reeta Lippo
Katherine H. Andrews	Fred Burger	Mary Ellen Downs	Ann Love Greene	Wesley Johnson	Veikko A. Lippo
Miriam J. Anthony	Patricia Burke	Weaver Doyle	Robert J. 'Chip' Gregory	Eleanor C. Jones	Marc Lipsitz
Estelle M. Appelbaum	Edward K. Burns	Mary Dubsy	Marilyn J. Grimm	Elizabeth M. 'Bette' Jordan	Naomi Litoff
Vytautas Apynys	Maureen B. Burton	Stephen C. Duffy	Robert Grossefinger	Anita Joyce	David Lohr
Edna M. Arkoian	Philip S. Calabrese	Helen Duncan-Peters	Henry Grossi	Anna Kalikow	Leonard Loop
Richard M. Asofsky	Marjorie Calder	Joan Dunn	Marie Grune	E. Kevin Kasunic	Victor Lopez
Allen Avery	Jean G. Callery	Richard F. Duprey	Robert A. Gubisch	Patricia F. Keenan	Enriqueta B. de Lopez-Rivera
William Babb	Sarah, Carl & Martie Campbell	Fay H. Dworkin	Caryl L. Gunn	Jack J. Keilsohn	Mary Clare Lovoy
Francis C. Baird	Joyce Caplan	Nancy Edmonds	Arlene Guy	Henry C. Keller	Julia B. Lowell
Betty L. Baker	Marcia B. Carlson	Margaret Edwards	Katherine S. Haddock	Charlotte Kathryn Kelly	Elizabeth Lynch
Laura Baker	Matilde Carrera	John Eger	Joan M. Hadley	Marion Kelly	Richard Mack
Johanna Balentine	Dolores Caruana	Stephen Eisen	Howard P. 'Bo' Hale, Jr.	Cheryl & John Kelsey	Lorene T. MacMillan
Thelma L. Ball	William W. Chaloner	Frank Eisenberg, Jr.	Myra Halem	Owen F. Kenney, Jr.	Alphonse Madello
Boce W. Barlow, Jr.	Nancy C. Chapwick	Mary A. Fanos	Dorothy L. Hall	Owen Kenny	Tom Mahon
Ronald W. Barr	Energija Chernova	Francis J. 'Frank' Farley	Esther Hambor	Dagmar and Hugo Keszler	Sidney Malawer
Walter J. & Diane N. Bartkow	Donald Chrisler	Harlan C. Farmer	Philip C. Hankins	Lester L. King, Jr.	Eugene Maliniak
Joyce Beach	Yang Ming Chu	Robert Ross Farrell	Mary C. Hanrahan	Chester W. Kirk	Ann L. Mann
Grover L. Beall	Josephine C. Cicala	Jalal Farsaie	Costas 'Gus' Haris	Ethel Kirkland	Janis Marler
Nelle Sloan Beasley	David Civali	George O. Fellers	Russell Eugene 'Gene' Harner, Sr.	Rita Raichlen Kirvan	Marjorie Martin
Samuel D. Beck	Barbara Ann Clar	Antonia Figurelli	Boo Hayden	Eva Knott	William T. Martin
Williamina 'Billy' Thompson Beery	Warren H. 'Don' Clark	Florence S. Fingerhut	Ruth Hayden	Albin B. Kocalski	Agueda Martinez
Anna Lee Bell	Virginia Claybrook	Miriam H. Fishman	Pat Hein	Emily Kohn	Fidele W. 'Marty' Martino
Leon L. Beratan	Michael L. Cleffi	William J. Fitzgerald	Dorothy Heinaman	Peggy Kopanda	Bill Massengale
Arthur Berger	Irja Cochrane	Allan Forbes	Ilse Hess	Wells Bradford Kormann	Webster Maxson
Marilyn Bergner	Margaret Cole	Ann L. Frazier	Audrey M. Hickey	Arthur Korotkin	Leona Mazurek
Janet Gail Bernero	Roslyn Coleman	Ruth Frederick	Elizabeth Hight	Ellen P. Kraemer	Rosetta Mazzarella
Anne Berry	Robert Colilla	C. Gordon Fredine	Cora B. Hitchcock	Betty Ann Krahnke	William David McCampbell, Sr.
Robert Beyerlein	Francis J. Collins	James M. Frey	John C. Hodgson	Ethel Kravitz	Betty L. McCarl
Wallace Biggs	June Conte	Flora C. Fridberg	Steven 'Jay' Holbus	Barbara Susan Kreisberg	Elizabeth M. McCune
Doris Blackmon	Thea B. Cooper	Morton D. 'Bud' Friedman	Hal L. Hollister	Suzanne Kuff	Stephen McDaniel
Harry S. Bland	Edith Corenfield	Joseph M. Gaffney	David P. Holt	Kevin Kusmanick	Stephen 'Boojay' McDaniel
Ina Bloomberg	L. Barry Costilo	Francis Garner	Irwin & Lydia Hornstein	John Lamb	Marie McGinty
Ruth Bloomfield	Florence H. Covert	Robert Gebhardtshauer	Nicholas Hotton, III	George Landera	Doris McLellan
Danny Boehr	Damian Crane	Samuel Gentleman	Francis W. Howard	Barbara Laney	Patrick McMurrer
Irving Boker	Joseph P. Creamer	Harry Gerwin	Joseph E. Hoyle	Mr. and Mrs. Thomas Aubrey Lawrence	John McNickle
J. Christopher Boland	Denise Cronin	Joseph Gesswein	Garland Hudson	Mary Lawson	William O. McWorkman
Margaret C. Bowman	William C. Cullen	Jeanne Gevinson	The Hulcher Family's Mother and Grandmother	Sue Layman	Marta Nunez Meacham
John O. Brady	Jonathan W. Cummings	Thomas Taylor Gibson	Edwin W. Hundertmark	Glen Leach	Ruby Meacham
Dottie Bratt	John Curry	Betty Jane Gildon	Rose Hurwitz	Helen Lee	Michael C. Metrione
Jack Braun	Cecile Dalfen	Bernard J. Gillespie	Dr. Charles D. Hyson	Mrs. James Lee	Gerald Meyer
Reginald S. Brickford	Liberato D'Antonio	Loretta Gladsden		Myong Lee	Nell S. Miller

*Between October 1 and December 31, 2006, Montgomery Hospice received contributions in memory or in honor of the following individuals. We are grateful for these gifts. They help fill the financial void between healthcare costs and insurance coverage.*

## in memory of...

Dr. Charles A. Miller	Earl Noel	David Rao	Jessie Seiferth	H.W. 'Bill' Thurlow	Gertrude Weissman
Edward Miller	Margaret Nolte	Nathaniel Rasmussen	Carl F. Seiler	Honore C. 'Nora' Tiffey	Hamilton W. Wells
John Donald Miller	Gary Nordan	Beulah Rausch	William Ralph Sewell	T. Murray Toomey	Joseph Wells
Bernice K. Mills	S. Thomas O'Haro	Morton A. Redding	Lillian Mae Shaw	Robert J. Townsend	Elaine Westreich
Jean Schaefer Mills	Dorothy Ann O'Hauer	James T. and Louise Reedy	Myrtle Gordon Shayne	Jean E. Trapani	Hazel Whalen
Minnie Millstein	Laurie Brown Oliver	Regina Ann Reese	Mrs. Annette Sheiber	Irving Traunfeld	Geraldine Wheatley
Philip Minni	John C. Olson	Ralph Reeser	Lois M. Shields	Stephen Triantis	Charles L. Whieldon
Lee Mitchell	Robert N. O'Neal	James P. Rehill, Jr.	Kenneth Shook	Bonnie Trumbauer	Marilyn Whitby
Sophia G. Mitchell	Margaret K. Oram	John Reich	Steven F. Shubin	Elissa Turner	Katherine I. 'Trina' White
Margaret Monahan	Tillie Orenberg	Frank M. Reilly	Ruth M. Sindall	Jane Turner	Charles W. Wiecking
Larry Monard	Cecelia Orloff	R. Blair Richards, Jr.	Agnes Louise Sintetos	Mildred A. Twilley	Arline 'Judy' Wilcox
Larry Monnier	Mary 'Betty' Ottes	Lewis Roberts	Naomi H. Sledge	Evelyn Umble	Maurice M. Wilhere
John F. Montgomery	Audrey Otto	Frank Roesle	Leon Sloss	Ervin E. Uttermann	Guy and Alvira Wilkinson
Arthur F. Moore	Oscar Palini	Myriam Rollert	Patricia A. 'Patti' Smith	Phyllis Varano	Fay 'Buck' Wilsie
Camilla Goldsborough Moore	Dack Patrick	James Ronan	Kay Snyder	John M. Venditti	Gladys E. Wilsie
Victor N. Moretti, Jr.	Alice Peltekian	S. Peter Rosen	Henry Solomon	Anne Viner	Linus Wink
Mary Helen Morgan	Vicki Perez	Douglas Rosenbaum	Meredith Sparling	Kopel Volchok	David Wise, Jr.
Jesse J. Morris	Steven Perlberg	Aldo Rossi	Barbara M. Speer	Marie A. Voles	Mary Wray
Joan H. Morris	Richard M. Philbin	Louis Rowe	Allen A. Sperling	Michael Von Kaenel	Sudie Wright
Herbert Morton	Ruth Phipps	Carl Royster	James R. Sperling	Rosemarie Von Marensdorff	Katherine M. Yaksich
Lilly Moses	Harriet Platt's Parents	Lillian Rubin	Richard L. Spire	CDR Raymond O. Von Saunder, USNR(ret)	Evelyn Yinger
Larry Moxley	Arnold Plucis	Cathleen Mary Rudgers	David Stauffer	Kevin Wade	John M. Yoklavich
G. Brian Murphy	Isidore Pomerance	Lena Runett	Robert Stirling	John Wagner	Virginia 'Betty' Yost
Michael Murray	Carolyn G. Poole	William C. Sabin	Margaret Strong	John J. Walsh	Elizabeth 'Bette' Young
Mitchell 'Mickey' Myers	Myrtle Powell	Pauline Salem	Herman Sturza	Bruce Ward	James Yowaiski
Tracy Nadel	Paula A. Present	James Sample	Edna Susman	Edward J. Ward	Elizabeth C. Ziese
Allan Nanes	Alvie S. Price	Jean Aaron Scanlan	Margaret Swanson	Rankin Bruce Ward	Lillian Zinser
Tillie Nathanson	Harvey Price	Rose Schachter	Kista Swecker	Louis Warshaw	Bobbie Zwisky
Mary E. 'Betty' Nearing	Betryce Goldreich Prosterman	June C. Schaum	Nancy L. Tacchetti	Robert L. Waters	
Richard A. Nesline	George Pullen	Hubert G. 'Hugh' Schneider	Karen Tam's father	Richard Watson	
Jerry Nicklaw	Barbara Purcell	Joan Schneider's brother Jeff	Ivan Tempchin	Kathryn J. Weil	
Jackie Nishanian	Muriel R. Rabin	Joseph Schuble	John C. Thalmayer	Julian Weinfeld	
	Julia Racziewicz	Paul Schwartz	Dorothy B. Thompson		

## in honor of...

Nina Allen	Pat & Bill Campbell	Janet Hass' Father and Father in Law	Mr. & Mrs. John Livingston & Family	The Patients You Serve	Anne W. Southard
Florence Banks' Birthday	Margie Cole	Hugh Hayward	Loretta & Regina Maron	Marcy Patterson's Clients and Friends	John Stratter
Dr. Raymond Bass	Dr. Daniel Goldberg & Staff	Terry Herndon's Birthday	Margaret McMahon	Dick Pettit	Col. Thomas J. Street, Sr.
Zanny Minton Beddoes	Judy Estey	Patty Isaac	Mr. and Mrs. Jim Meehan & Family	Beckley Wayne Poland	Bob Teitler
Montgomery Hospice Bereavement Team	My Many Friends	Jeb's 50th Birthday	Lisa Menditch	Howard Reuben	Jim and Carol Trawick
Dorothy Biah	Dennis Gaynor	William Kefauver	Susan Mitchell	Arthur D. Schaffer	Claxton Walker
Victor Bidwell	Susanne Geier	Mr. and Mrs. Anton Kohut	Montgomery Hospice's Outstanding Service	Burton A. Schwalb	Beth Warner
Caroline & Ed Boxwell	Mr. and Mrs. Frank Goldstein	Austin F. Lake	Sreeshankar Nair	Henry Solomon's 80th Birthday	Susan Wilensky
Dorothy Boykin	Robert Haight				

"In Honor Of" and "In Memory Of" gifts may recognize any person, including a Montgomery Hospice patient. Gifts from individual donors and gifts in kind will be acknowledged in Montgomery Hospice's annual report. Please accept our apologies if we have omitted any names from these lists.

# community partners

## Businesses

Advanced Helicopter  
Aleks Istanbul Architects, Inc.  
Alex. Brown Realty, Inc.  
Amada Amante Ristorante  
American Council for Capital Formation  
American Society of Health -- System Pharmacists  
ArtStix, LLC  
Assets Consulting Services  
BAE Systems  
Baja Fresh Mexican Grill  
The Barac Co.  
Blaine Window Hardware, Inc.  
Blockbuster, Inc.  
Career Opportunities Group, Inc.  
Cheeburger Cheeburger  
Clean Sweep, LLC  
Comcast Cable Communications, Inc.  
Community Hematology-Oncology Company's Coming  
Digital Receiver Technology, Inc.  
Duritsa Interior Design, LLC  
Euro Motorcars Germantown  
Family & Nursing Care, Inc.  
Finnegan, Henderson, Farabow, Garrett & Dunner, L.L.P.  
Francis J. Collins Funeral Home, Inc.  
The Gazette Newspapers  
GT Contracting Corporation  
Independent Project Analysis, Inc.  
Inner Reaches Yoga & Health  
Jasper's Restaurant  
Kaiser Permanente  
Kentlands Stadium 10 Cinema  
Lerch, Early & Brewer, Chartered  
Linowes and Blocher, LLP  
Logorific  
Maloof Contracting Co., Inc.  
Mamma Lucia Pizza & Pasta  
Mary Kay Cosmetics

Mental Health Association in Montgomery County, MD, Inc.  
Montgomery & Andrews  
Montgomery County Fire & Rescue  
Montgomery Scrap Corporation  
NAF Financial Services  
Outta The Way Cafe  
Potomac Pizza  
Rachael Allison Designs  
Regal Foundation  
Ritz Camera and Service Centers  
Riverside Memorial Chapel  
Schaeffer Financial  
SEI Investments Company  
Shoppers Food & Pharmacy  
Social & Scientific Systems, Inc.  
SRA International, Inc.  
Sunflowers Consignments, Inc.  
Total Management, Inc.  
Wal-Mart  
Fresh Fields Whole Foods Market  
Widener University  
Wing Stop  
WMZQ

## Foundations

Clark-Winchole Foundation  
Frank M. Ewing Foundation, Inc.  
Fannie Mae Foundation  
Carl M. Freeman Foundation, Inc.  
The George Preston Marshall Foundation  
Glasmann Foundation  
Sidney & Eleanor Glassman Foundation, Inc.  
The Howard & Jacqueline Chertkof Foundation, Inc.  
The Jackson-Newman Foundation, Inc.  
Katzman Family Foundation  
Kay Family Foundation  
Koteen Foundation  
Richard E. and Nancy P. Marriott Foundation, Inc.  
The Partan Foundation

The Phase Foundation  
Schwab Charitable Fund  
The Suddith Charitable Foundation  
Verizon Foundation  
Washington Management Corporation Foundation  
Washington Mutual Foundation Matching Gifts Program  
Weissberg Foundation

## Faith Groups

Darnestown Presbyterian Church  
Darnestown Presbyterian Women's Association  
Faith United Methodist Church  
Georgetown Presbyterian Church  
Harwood House Thrift Shop  
Montgomery Hills Baptist Church  
North Bethesda United Methodist Church  
The Pennyworth Shop of Grace Episcopal Church  
Potomac Presbyterian Church  
Rockville United Church  
St. John's Evangelical Lutheran Church  
St. John's Opportunity Shop  
Trinity Evangelical Lutheran Church  
Warner Memorial Presbyterian Church

## Community Organizations

American Academy of Actuaries  
American Legion Auxiliary, Wheaton Unit 268  
Argyle Women's Nine Hole Golf Association  
Aspenwood Resident Council  
Cloverly Elementary Social Committee  
I.O.O.F. #97  
National Association of School Psychologists  
Northwood Women's Club  
Olney Women's Republican Club  
Grace Episcopal Day School Parent Teacher Organization  
Society of American Foresters  
Washington-Rockville Elks Lodge No. 15  
The Woman's Club of Bethesda, Inc.

Woman's Club of Potomac, Inc.  
Women of the Moose, Wheaton Chapter 1435  
Wootton Ice Hockey Club

## Montgomery Hospice Board of Directors

Robert H. Metz, Chairman  
Arnold J. Kohn, Vice Chairman  
Stephen P. Joseph, Secretary  
Stanley R. Jones, CPA, Treasurer  
Karen P. Schaeffer, Immediate Past Chairman  
Guy F. Campbell, III\*  
John Paul Chaplin  
Mary Anne Clancy  
Leon C. Hwang, M.D.  
Joseph Kaplan, M.D.  
Rev. Donald Kelly  
David J. Kressler, Ph.D.  
Neal Kursban  
Lisa Menditch  
John R. Metz\*  
Ann Mitchell  
Janet S. Nolan  
Richard B. Pettit\*  
Scott E. Ritter  
John S. Saia, M.D.  
Senator Leonard H. Teitelbaum  
Barbara A. Warner

\* Dual Service:  
Montgomery Hospice Board,  
Montgomery Hospice Foundation

## Sponsor Spotlight

### Businesses helping hospice

DaimlerChrysler is not just a leading manufacturer of cars and trucks. In Montgomery County, the automaker is also a major supporter of hospice care.

Every year since 2001, DaimlerChrysler has hosted a table and donated auction items for Montgomery Hospice's main fundraising event, the Hospice Gala. Proceeds from the auction help Montgomery Hospice care for local residents regardless of their ability to pay.

This year, DaimlerChrysler is setting a new standard in corporate support. As the hospice's first Gold Partner, DaimlerChrysler sponsored the Gala in March and will sponsor the Hospice Cup and the Montgomery Hospice Derby Duck Festival later this year.

The person behind DaimlerChrysler's hospice philanthropy is Cindy Albert, who works in the carmaker's Washington lobbying office. The Germantown resident has been a passionate hospice supporter since her father-in-law died in hospice care 15 years ago.

"I think hospice is invaluable," says Cindy. "It's a wonderful service for the community."

We are grateful to Cindy and to DaimlerChrysler for helping make hospice possible.

DAIMLERCHRYSLER

# Handmade Comfort

Knitting enthusiasts throughout Montgomery County comforted Montgomery Hospice patients this winter by making them warm shawls and scarves.

Volunteers crafted dozens of fleece and wool garments for terminally ill patients as part of Montgomery Hospice's new Comfort Shawl & Scarf Project.

Donations of yarn and other supplies are vital to continuing the Comfort Shawl & Scarf Project year-round. To become a knitting volunteer or to donate supplies, contact the Volunteer Services Office at 301 921 4400.



## Caring for Loved Ones With Memory Loss

*April 28, 2007*

**9:00 AM - 2:00 PM**

**MONTGOMERY COLLEGE  
7977 GEORGIA AVENUE,  
SILVER SPRING, MD**

A FREE conference for the multicultural community about how to overcome language and cultural barriers to get Alzheimer's care.

Lunch will be provided.

Organized by the Montgomery Hospice Office of Diversity & Multicultural Outreach with funding from the Montgomery County Council.

To register, contact the Office of Diversity and Multicultural Outreach at (301) 921-4401, Ext. 171. Or, register online at [www.montgomeryhospice.org/alzheimers](http://www.montgomeryhospice.org/alzheimers).

Conference Partners: Adventist Healthcare Health Ministry, African Women's Cancer Awareness Association, Alzheimer's Association, Black Ministers Conference of Montgomery County, Camino de Via - Hispanic Latino Ministries, CRCMC, DHHS, Holy Cross Hospital CRC, Holy Cross Hospital Faith Community Nurse Program, Indian American Leadership Council, IONA Senior Services, Islamic Society of the Washington Area, Montgomery College, Sandy Spring Bank, Shady Grove Adventist Hospital, The Ewe Church of America, USU Center for Health Disparities Research and Education, Voice of America.



Teen volunteers Cathy Kuangu, May Tangtrongwanit and Christina Somerville spent the Martin Luther King, Jr. holiday helping fellow students make scarves.



Riderwood Village resident Martha Vayhinger models a scarf she made for hospice patients. Volunteers at Riderwood have enthusiastically embraced the Comfort Shawl & Scarf Project.



Volunteer Sharon Gervasoni helped organize the Comfort Shawl & Scarf Project.

# Calendar of Events

## Bereavement Care

- May 8 **Afternoon & Evening Grief Support Groups.** For any adult grieving the loss of a loved one. Meet for 90 minutes on Tuesdays or Wednesdays for six weeks. Call 301 921 4400 for times and locations.
- May 9 **Remembering Mom and Dad.** For any adult grieving the loss of one or both parents. Montgomery Hospice, Rockville. 7:00 – 8:30 PM.
- May 15 **Parent Loss Support Group.** For any adult grieving the loss of one or both parents. Meets Tuesdays 6:30 – 8:00 PM at North Bethesda United Methodist Church, 10100 Old Georgetown Road, Bethesda for six weeks.
- June 4 and June 11 **Peer to Peer.** A two-part grief support workshop for people age 17-28. Montgomery Hospice, Rockville. 7:00 – 9:00 PM both nights.
- June 27, July 25 **Afternoon Drop-In Discussions About Grief & Healing.** Montgomery Hills Baptist Church, 9727 Georgia Ave., Silver Spring. 1:00 – 2:30 PM.
- July 10, August 7 **Evening Drop-In Discussions About Grief & Healing.** Montgomery Hospice, Rockville. 6:30 – 8:00 PM.
- July 18 **Forgiveness and Grief.** A workshop about needing and finding forgiveness while grieving. Montgomery Hospice, Rockville. 1:00 – 2:30 PM and repeated 7:00 – 8:30 PM.

## Volunteer Training

- May 4, 11, 18  
October 5, 12, 19 **Orientation to the hospice philosophy and core caregiving skills.** Montgomery Hospice, Rockville. 8:30 AM – 5:30 PM.

## Fundraising Events

- May 18 **Julian Weinfeld Memorial Golf Tournament.** University of Maryland Golf Course, College Park. 12:00 PM – 6:00 PM.
- September 8 **Hospice Cup XXVI.** Annapolis. 10:00 AM – 8:00 PM.
- September 30 **Derby Duck Festival.** Seneca Creek State Park, Gaithersburg. 12:00 – 3:00 PM.
- November 16 **Montgomery Hospice Night at Olney Theatre.** See a production of Fiddler on the Roof, attend a reception for hospice friends before the performance. Olney Theatre, 2001 Olney-Sandy Spring Road, Olney. 6:30 – 11:00 PM.

## Community Education

- April 19 **Advance Directives Day.** Free information about legal documents that ensure healthcare wishes are honored. Call 240-777-3000 or visit [www.mccelc.org](http://www.mccelc.org) for times and locations around Montgomery County.
- April 28 **Caring for Loved Ones with Memory Loss.** A free conference for the multicultural community about Alzheimer's disease. Montgomery College (Takoma Park/Silver Spring Campus), 7977 Georgia Avenue, Silver Spring. 9:00 AM – 2:00 PM.

Non-profit  
Organization  
U.S. Postage  
PAID  
Bethesda MD  
Permit #2483

ADDRESS SERVICE REQUESTED

1355 Piccard Drive Suite 100  
Rockville MD 20850-6101  
301 921 4400  
[www.montgomeryhospice.org](http://www.montgomeryhospice.org)

Montgomery  
Hospice

Hospice Matters is a newsletter for family and friends of Montgomery Hospice, a nonprofit organization serving residents of Montgomery County, Maryland who are bereaved or terminally ill.

2007 Corporate Partners

DAIMLERCHRYSLER

COMMUNITY  
HEMATOLOGY-ONCOLOGY  
PRACTITIONERS

Family & Nursing Care  
NORTH CARE SINCE 1958